

00 GROUND FLOOR PLAN

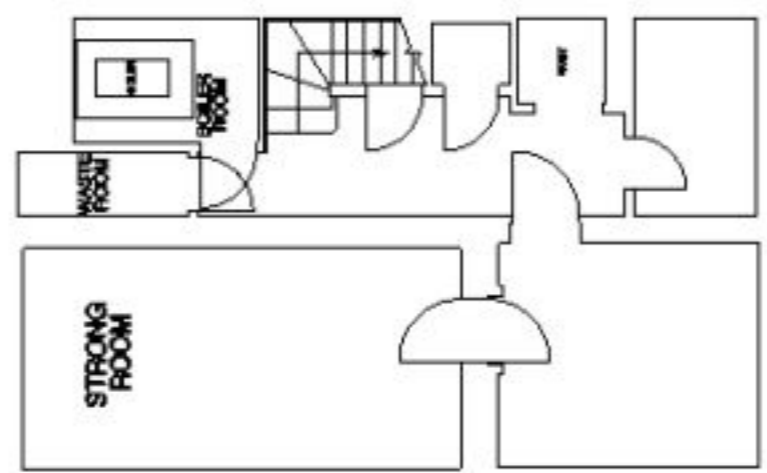

-01 BASEMENT FLOOR PLAN

General Notes:

- This drawing is copyright (C). The reproduction of this drawing is expressly prohibited by Walker Graham Architects Limited.
- Dimensions and conditions shall be verified on site. Any discrepancies between this drawing and site conditions shall be brought to the attention of Walker Graham Architects Limited for resolution prior to placing orders or construction.
- This drawing should not be scaled.

Walker Graham Architects Limited 2015.

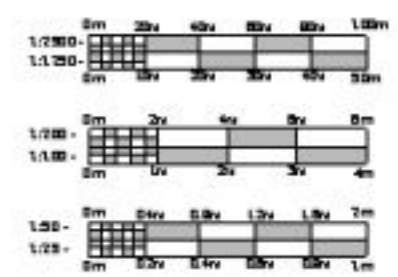

Please note, this building has not been surveyed by Walker Graham Architects - who take no responsibility for the accuracy of the floor plans

Structural columns are not shown on the plan

Rev.	Date	Notes



Project:
3 NEWBURY STREET, WANDAGE

For:
WILD PROPERTY

Drawn by:
EXISTING BASEMENT & GROUND FLOOR PLAN

Scale: 1:100 & A3
Date: FEBRUARY 2015

WG795 - 003 -

General Notes:

- This drawing is copyright (C). The reproduction of this drawing is expressly prohibited by Walker Graham Architects Limited.
- Dimensions and conditions shall be verified on site. Any discrepancies between this drawing and site conditions shall be brought to the attention of Walker Graham Architects Limited for resolution prior to placing orders or construction.
- This drawing should not be scaled.

Walker Graham Architects Limited 2019.

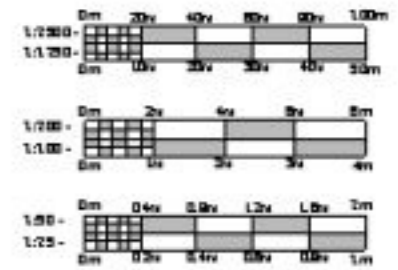

Please note, this building has not been surveyed by Walker Graham Architects - who take no responsibility for the accuracy of the floorplans

Rev	Date	Notes



PROJECT
3 NEWBURY STREET, WANTAGE

FOR
WILD PROPERTY

DESCRIPTION
EXISTING FIRST FLOOR PLAN

DATE OF DRAWING
1/10/2019

DATE OF SITE VISIT
FEBRUARY 2019

DRAWING NO.
WG795 - 004 -

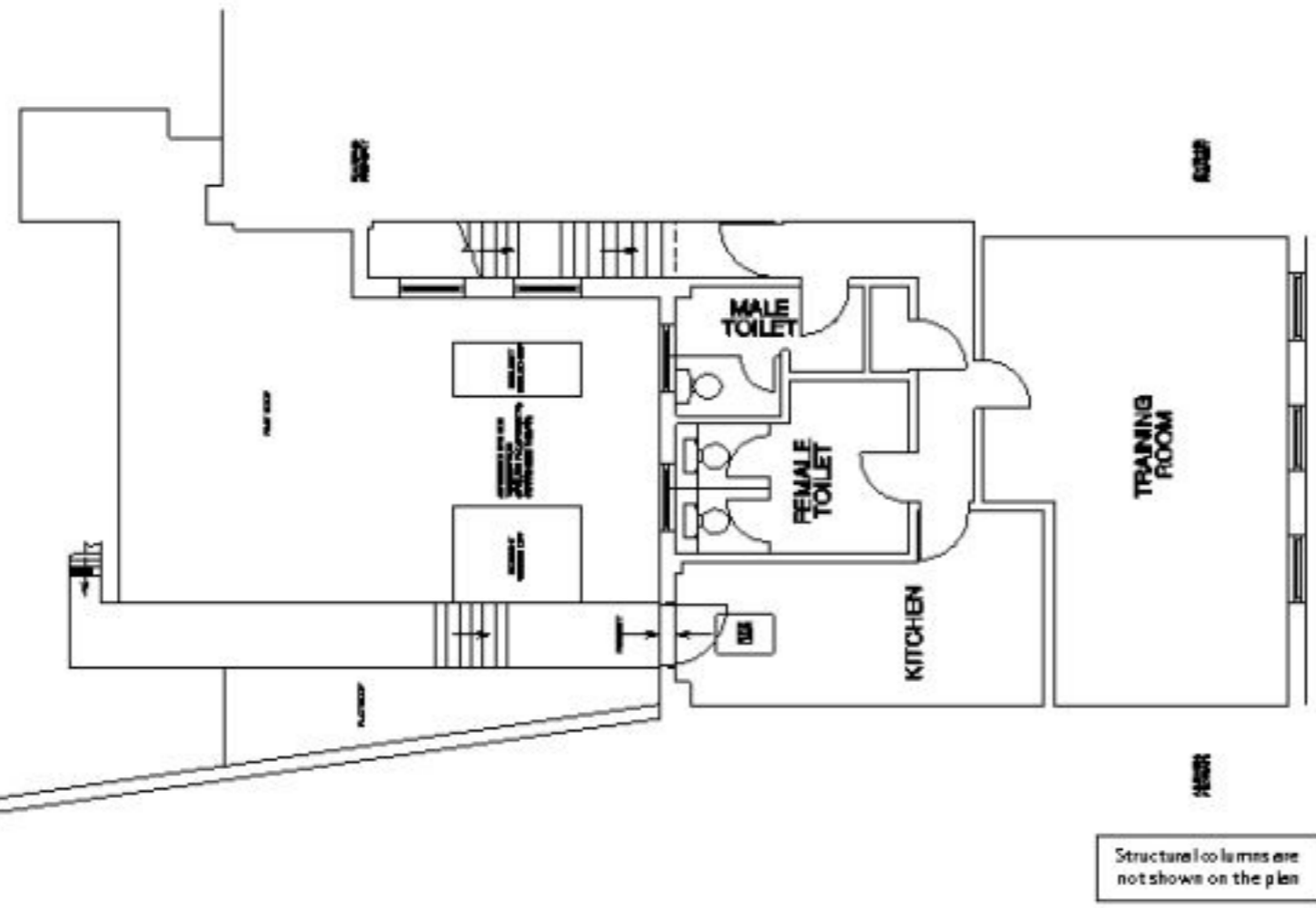

01 FIRST FLOOR PLAN